

Patient report

Bio-Rad DATE: 06/03/2019
D-10 TIME: 03:34 PM
S/N: #DJ4I016123 Software version: 4.20-2
Sample ID: 10483234
Injection date 06/03/2019 01:42 PM
Injection #: 9 Method: HbA1c
Rack #: --- Rack position: 1

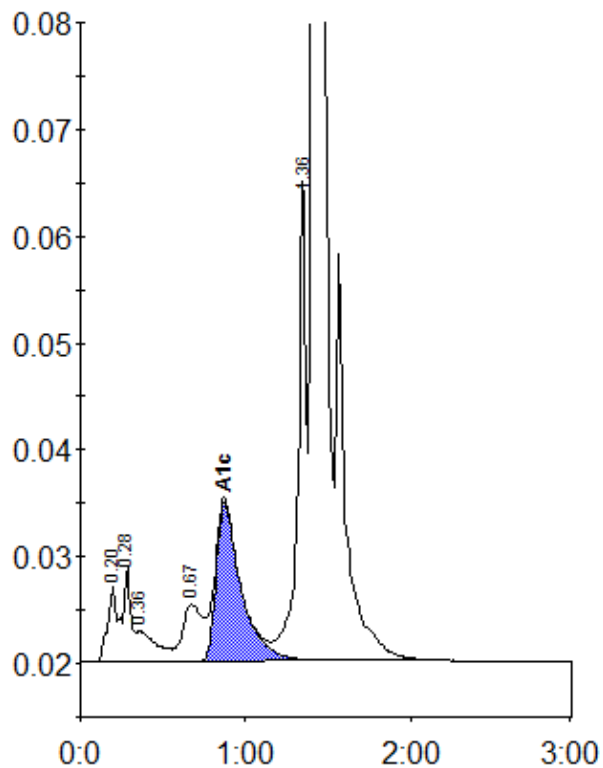

Peak table - ID: 10483234

Peak	R.time	Height	Area	Area %
A1a	0.20	7138	31323	1.1
A1b	0.28	8815	25150	0.9
Unknown	0.36	2905	24774	0.9
LA1c/CHb-1	0.67	5334	45439	1.6
A1c	0.87	14908	156294	7.6
P3	1.36	44846	160564	5.7
A0	1.41	765713	2389494	84.3
Total Area:		2833038		

Concentration:	%
A1c	7.6